Let Me Call You Sweetheart

Leo Friedman - music; Beth Slater Whitson - lyrics - 1910

Melody

Arranged by Tull Glazener

VERSE

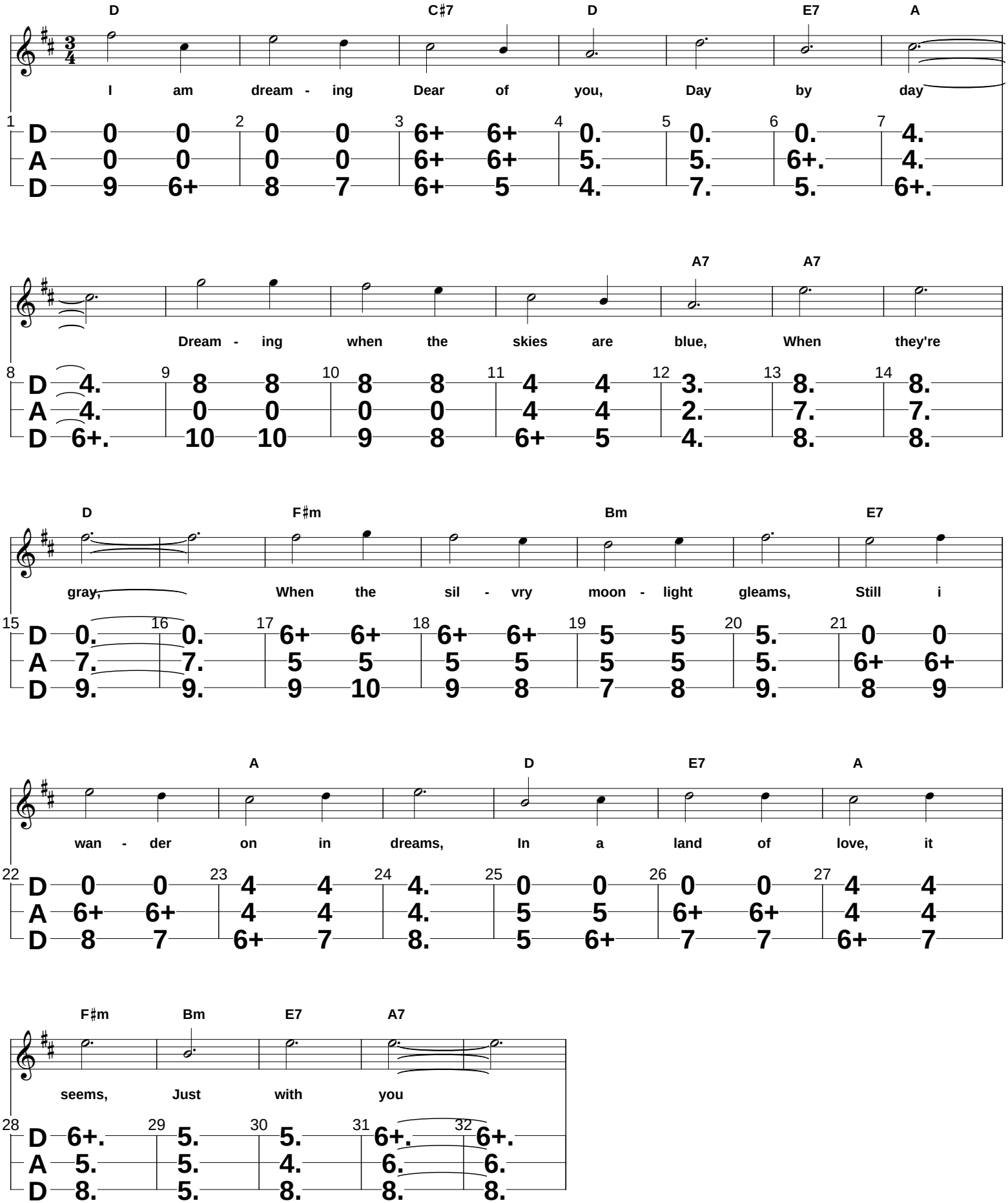

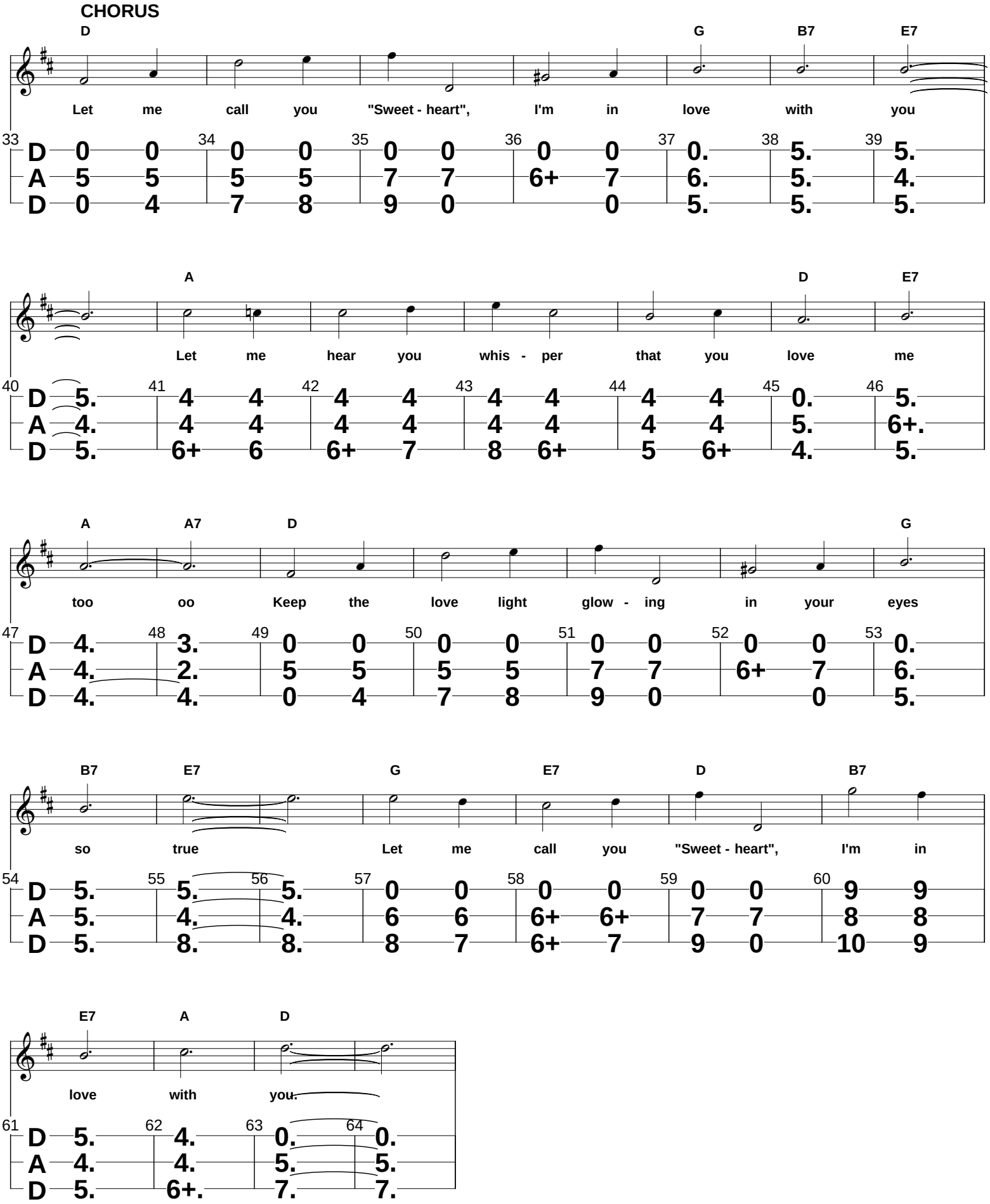
CHORUS
D G B7 E7
Let me call you "Sweet - heart", I'm in love with you
33 D 0 0 34 0 0 35 0 0 36 0 0 37 0. 38 5. 39 5.
A 5 5 5 5 7 7 6+ 7 6. 5. 4.
D 0 4 7 8 9 0 0 5. 5. 5.
A D E7
Let me hear you whis - per that you love me
40 D 5. 41 4 4 42 4 4 43 4 4 44 4 4 45 0. 46 5.
A 4. 4 4 4 4 4 4 4 4 5. 6+.
D 5. 6+ 6 6+ 7 8 6+ 5 6+ 4. 5.
A A7 D G
too oo Keep the love light glow - ing in your eyes
47 D 4. 48 3. 49 0 0 50 0 0 51 0 0 52 0 0 53 0.
A 4. 2. 5 5 5 5 7 7 6+ 7 6.
D 4. 4. 0 4 7 8 9 0 0 5.
B7 E7 G E7 D B7
so true Let me call you "Sweet - heart", I'm in
54 D 5. 55 5. 56 5. 57 0 0 58 0 0 59 0 0 60 9 9
A 5. 4. 4. 6 6 6+ 6+ 7 7 8 8
D 5. 8. 8. 8 7 6+ 7 9 0 10 9
E7 A D
love with you.
61 D 5. 62 4. 63 0. 64 0.
A 4. 4. 5. 5.
D 5. 6+. 7. 7.